

EAST PARK I
VACATING
12/7/73

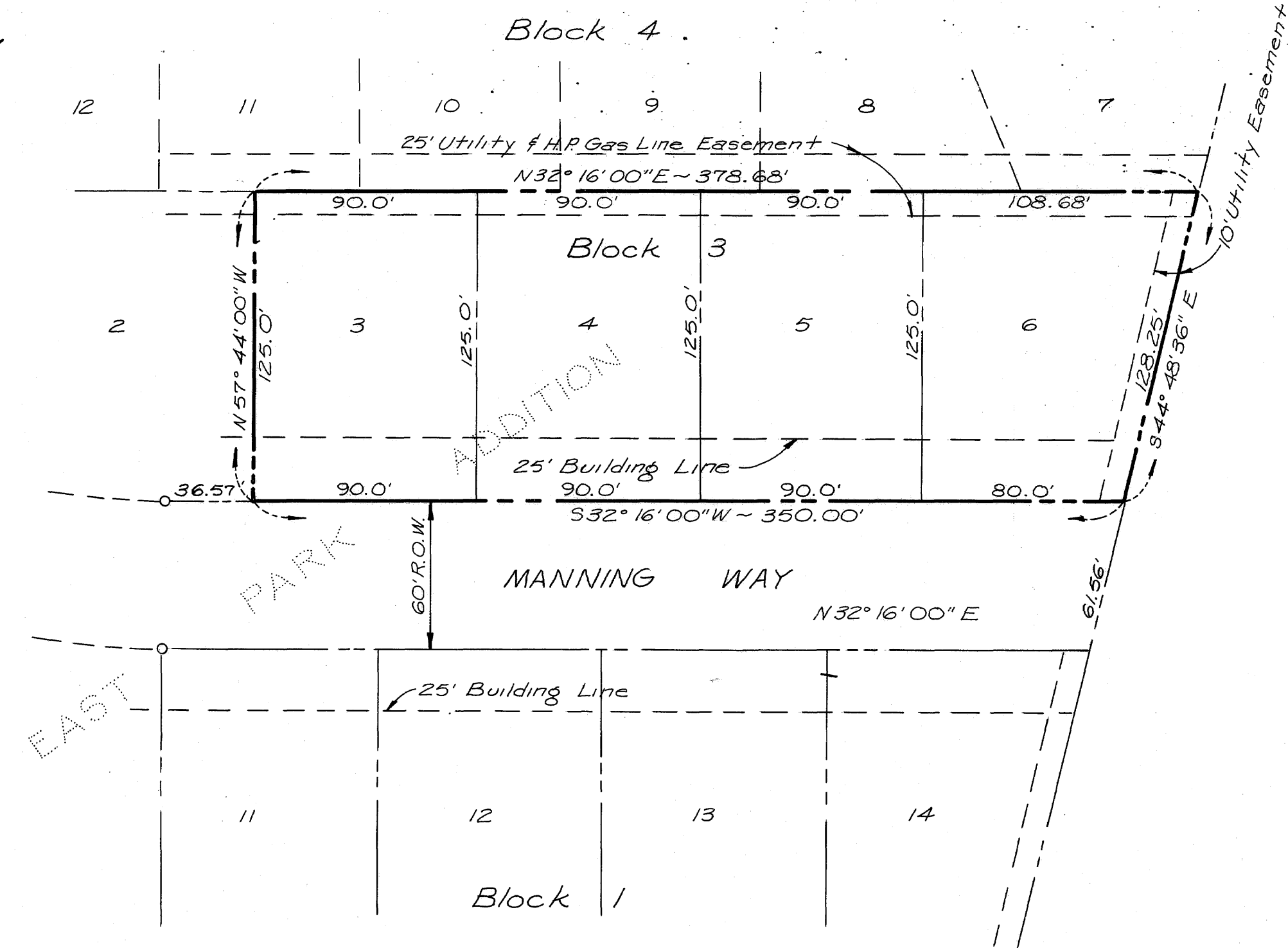

VACATING PLAT
SCALE: 1"=50'

Now Or Formerly
Bert Wheeler
Vol. 247, Page 763
8.8 Ac. Tract

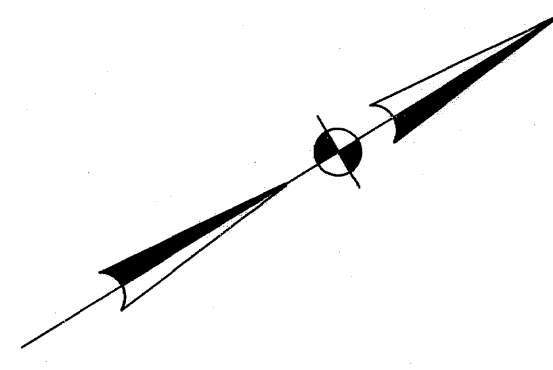
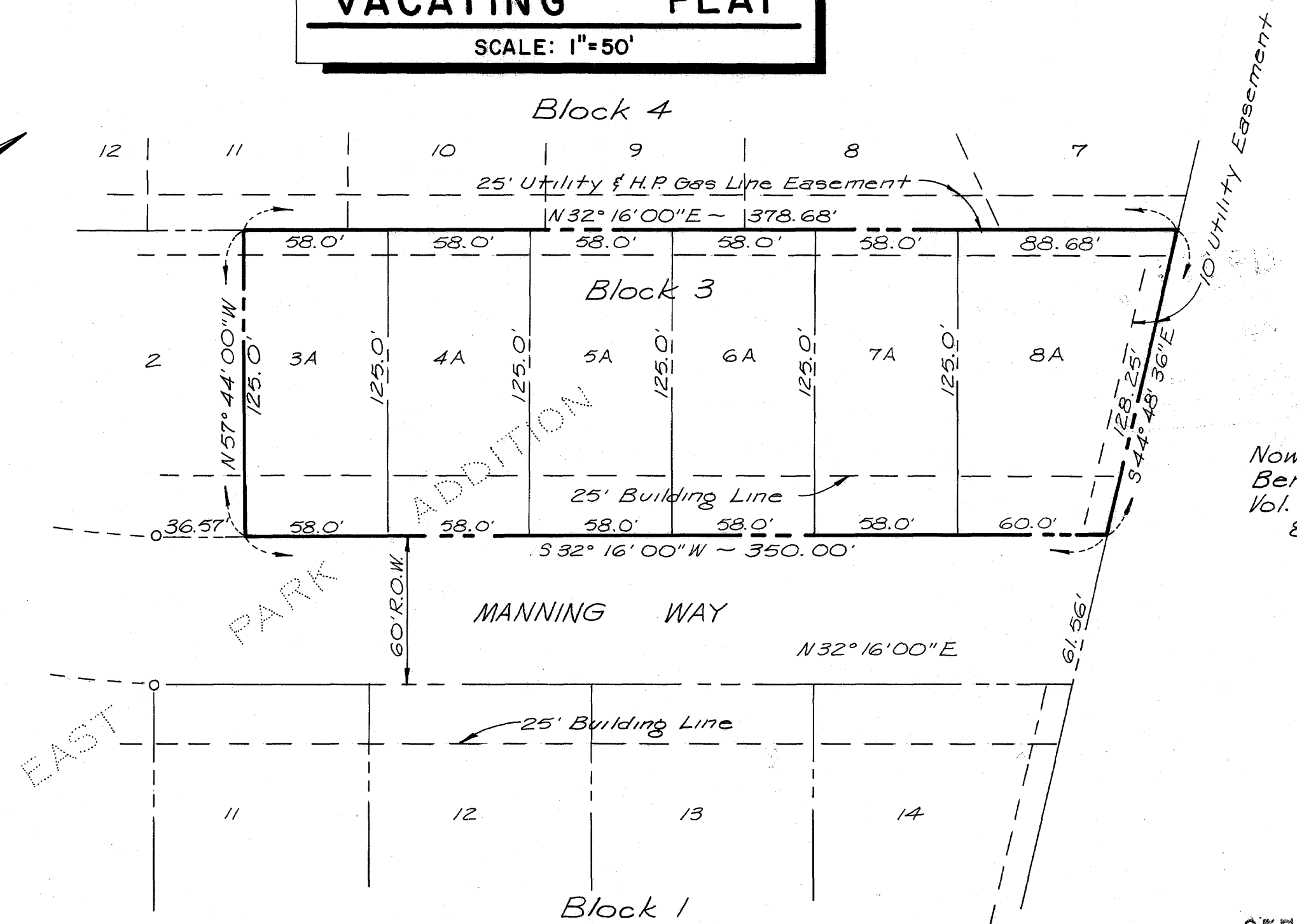
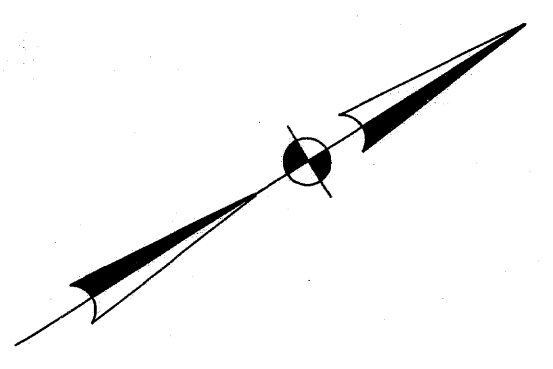

RE-SUBDIVISION PLAT
SCALE: 1"=50'

85769

FILED
DEC 7 1973
Frank Binkbe
COUNTY CLERK
BRAZOS COUNTY, TEXAS

on balance 1/20/73
WD

Note: Iron Rods Are Set At
All Lot Corners

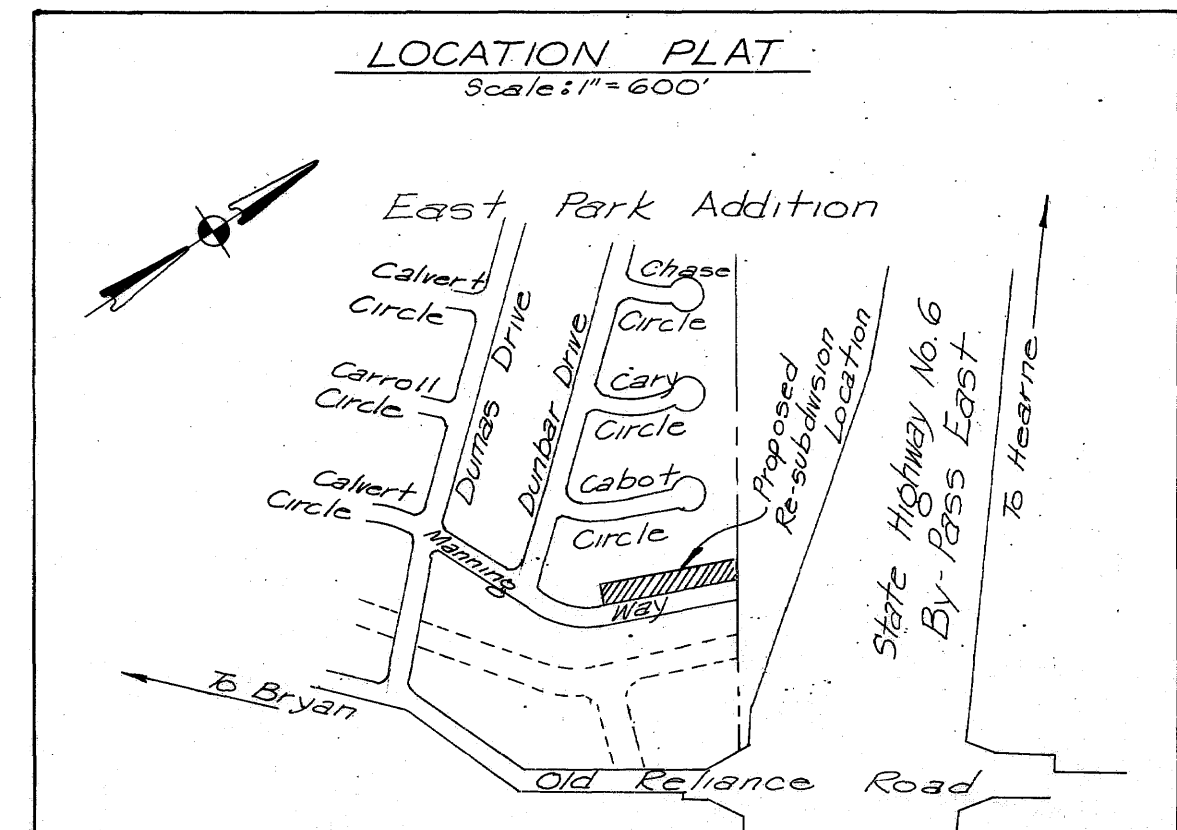

CERTIFICATION BY THE COUNTY CLERK:
STATE OF TEXAS I
COUNTY OF BRAZOS I
I, Frank Binkbe, County Clerk in and for said County, do hereby certify that this plat together with its certificates of authentication was filed for record in my office the 7 day of December, 1973, in the Deed Records of Brazos County in Volume 522, Page 373.
Frank Binkbe
County Clerk, Brazos County, Texas

OWNER'S ACKNOWLEDGMENT AND DEDICATION:
I, George Green, owner of the land shown on this plat, and whose name is subscribed hereto, hereby dedicate to the use of the public forever all streets, alleys, parks, water courses, drains, easements and public places thereon shown for the purpose and consideration therein expressed.
George C. Green
George Green

STATE OF TEXAS I
COUNTY OF BRAZOS I
Before me, the undersigned authority, on this day, personally appeared George Green, known to me to be the person whose name is subscribed to the foregoing instrument, and acknowledged to me that he executed the same for the purpose and consideration therein stated.
Given under my hand and seal on this 12th day of November 1973.
Mary E. Osborn
Notary Public, Brazos County, Texas

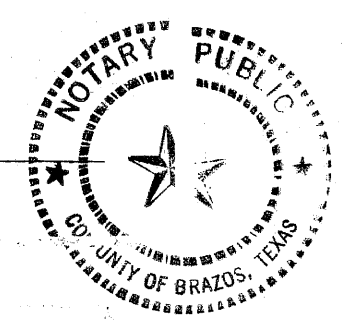

The owner of the land shown on this plat, and whose name is subscribed hereto and in person or through a duly authorized agent, hereby declares Lots 3, 4, 5, and 6, Block 3, First Installment of East Park Addition according to the plat recorded in Volume 273, Page 329 of the Deed Records of Brazos County, Texas, to be vacated and to establish the area vacated as Lots 3-A, 4-A, 5-A, 6-A, 7-A, and 8-A, Block 3, First Installment of East Park Addition to the City of Bryan, Brazos County, Texas.

APPROVAL OF THE PLANNING COMMISSION:
I, Jack Crompton, Chairman of the City Planning Commission of Bryan, State of Texas, hereby certify that the attached plat was duly filed for approval with the City Planning Commission of the City of Bryan on the 13 day of November, 1973, and same was duly approved on the 14 day of November, 1973, by the said commission.
Jack Crompton
Chairman, City Planning Commission
Bryan, Texas.

CERTIFICATION BY THE DIRECTOR OF PUBLIC WORKS:
I, the undersigned, Director of Public Works of the City of Bryan, hereby certify that this re-subdivision plat conforms to all requirements of the re-subdivision regulation of the City of Bryan, Texas.
Jack P. Conrad
Director of Public Works, Bryan, Texas

STATE OF TEXAS I
COUNTY OF BRAZOS I
I, Donald W. Bockman, Registered Public Surveyor, No. 1762, in the State of Texas, hereby certify that this plat is true and correct and was prepared from plat recorded in Volume 273, Page 329 of the Deed Records of Brazos County, Texas, under my supervision.
Donald W. Bockman
Donald W. Bockman, Registered Public Surveyor No. 1762.

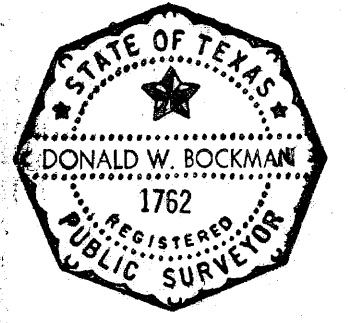

Sworn and subscribed before me, the undersigned authority on this the 13th day of November, 1973.
STATE OF TEXAS I
COUNTY OF BRAZOS I
I, E. J. Burkhart, Registered Professional Engineer No. 7496, in the State of Texas, hereby certify that proper engineering consideration has been given this plat.
E. J. Burkhart
E. J. Burkhart, Registered Professional Engineer

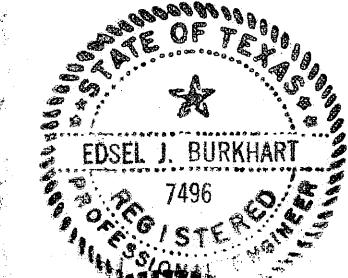
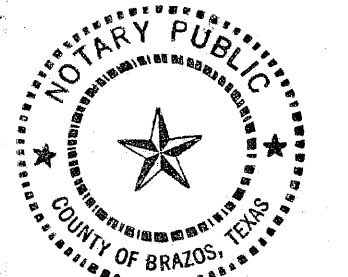

Sworn and subscribed before me, the undersigned authority on this the 13th day of November, 1973.
Mary E. Osborn
Notary Public, Brazos County, Texas

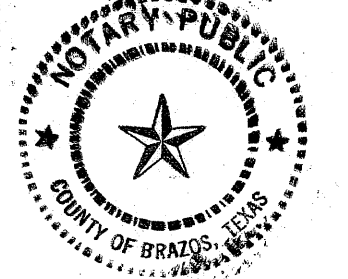

VACATING AND RE-SUBDIVISION PLAT

PART OF THE FIRST INSTALLMENT OF EAST PARK ADDITION
LOTS 3, 4, 5, & 6, BLOCK 3
OF THE FIRST INSTALLMENT OF EAST PARK ADDITION
TO

THE CITY OF BRYAN
STEPHEN F. AUSTIN LEAGUE - NO. 10
BRAZOS COUNTY, TEXAS

SCALE: 1"=50'

PREPARED BY: SPENCER J. BUCHANAN & ASSOCIATES
CONSULTING ENGINEERS
BRYAN, TEXAS